

bt
products



bt-pro 2300 HEMATOLOGY ANALYZER

- Laser light multi-dimensional cell classification
- Resistant RBC mode
- WIC and WOC for WBC counting
- Up to 60 samples per hour throughput
- With touch screen



 **bilimsel**
TIBBİ ÜRÜNLER

bt-pro 2300

AUTO HEMATOLOGY ANALYZER

| Specifications |

WBC, LYM%, MON%, NEU%, EOS%, BAS%, LYM#, MON#, NEU#, EOS#, BAS#,
RBC, HGB, HCT, MCV, MCH, MCHC, RDW_CV, RDW_SD, PLT, MPV, PDW, PCT,
P_LCR, P_LCC, RETIC%, RETIC_ABS, IRF

Research Parameters: ALY#, ALY%, LIC#, LIC%, NRBC#, NRBC%

34 parameters

2 Histograms for RBC and PLT

2 Scatter grams: 5-part differential scatter gram

Eosinophils and Moutrophils scatter gram

2 3-D stereograms

Principles of operation

WBC/DIFF: Flow Cytometry, Semi-conductor laser light multi-dimensional cell classification

WBC Analysis: Optical and impedance measurements

RBC/PLT Analysis: Impedance method

HGB test: Cyanide-free reagent colorimetry

Reagent

Diluent, Sheath, Detergent, Lyse

Sampling modes

Whole blood : 20 μ L

Pre-diluent : 20 μ L

Aperture Diameter

WBC 100 μ m RBC/PLT 68 μ m

Throughput

Whole blood : up to 60 samples per hour

Pre-diluent : up to 60 samples per hour

Data storage

Up to 200,000 sample results with grams

Alarms

Error messages

Display

10.4 inch with touch screen

Size

L490mm x H332mm x W459mm

Power

250VA

Weight

35KG



Main page

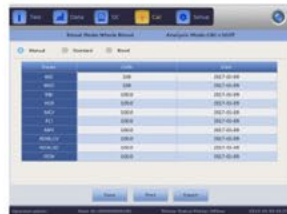

Calibration setting

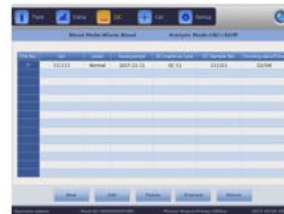

QC setting

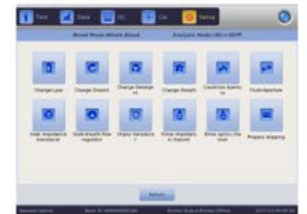

System maintenance

BİLİMSEL TIBBİ ÜRÜNLER PAZ. SAN ve TİC. LTD. ŞTİ

9 Eylül Mah. 312/1 Sok. No:12 Gaziemir/İZMİR/TURKEY
tel: +90 232 262 6083 fax: +90 232 250 6123

info@bilimseltip.com
info@btproducts.com.tr
www.bilimseltip.com
www.btproducts.com.tr

